

WEBINAR



7 May 2024

09:30 – 10:30 am

Better data for better policy making

Unveiling the new EU Building Stock

Observatory and delving into

BuiltHub insights



BuiltHub

#EUBSO



AGENDA

9:30 Welcoming words

9:35 Setting the scene – Ulrike Nuscheler, Senior Project Adviser, CINEA

9:40 Future Vision of Building Stock Data – High-tech Building Model & integrated Socioeconomic Data Collection in Dortmund – Shaojuan Xu, Institut für Landes und Stadtentwicklungsforschung

9:45 The New BSO: How to Navigate the EU Commission’s Central Platform on Building Stock Data - Andreas Hermelink, Guidehouse

9:55 BuiltHub’s Contribution: Showcasing success stories, crafting a roadmap, and supporting the EPBD transposition - Ulrich Filippi Oberegger, EURAC and Judit Kockat, BPIE

10:05 Q&A moderated by Marcelo Lampkowski, ICLEI

10:30 End



Ulrike Nuscheler

Senior Project
Adviser, CINEA





EU Building Stock Observatory



3rd EDITION 2023-2026

... Better data for better buildings

UNVEILING THE NEW EU BUILDING STOCK OBSERVATORY

Dr Andreas Hermelink

07.05.2024

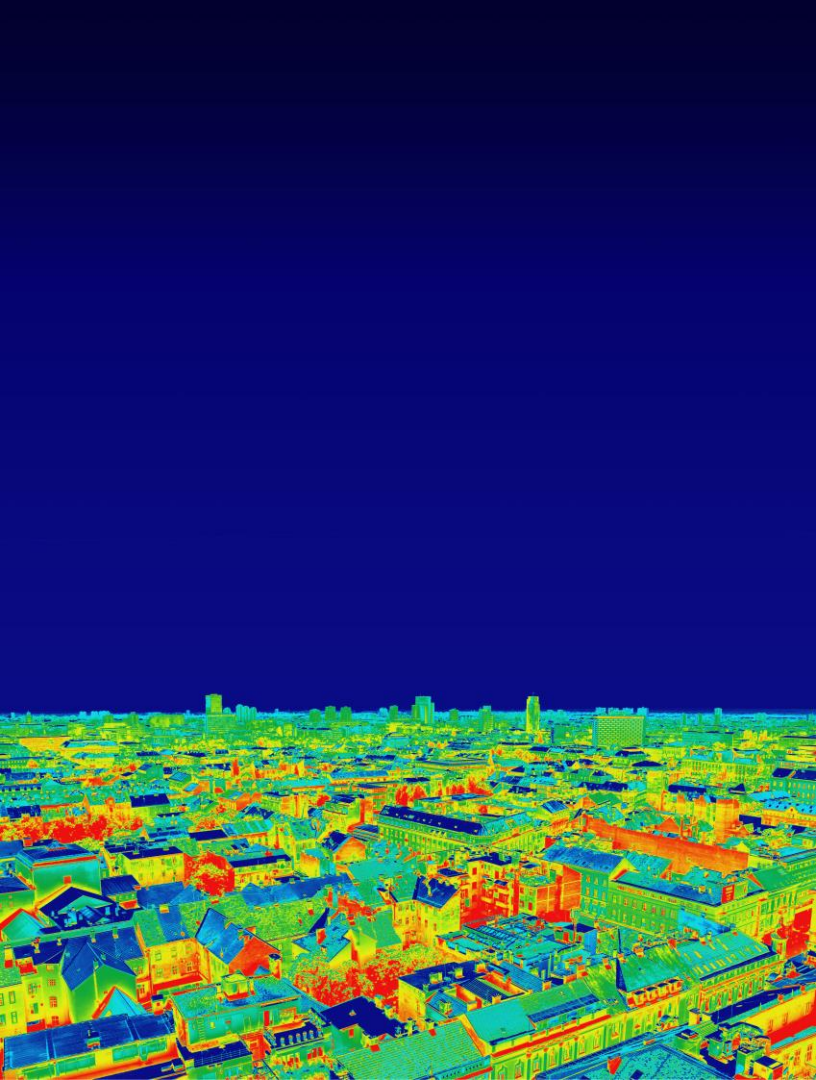

AGENDA

1. What is the BSO and why is it more relevant than ever?
2. The new BSO: Features and demo
3. Stay connected!

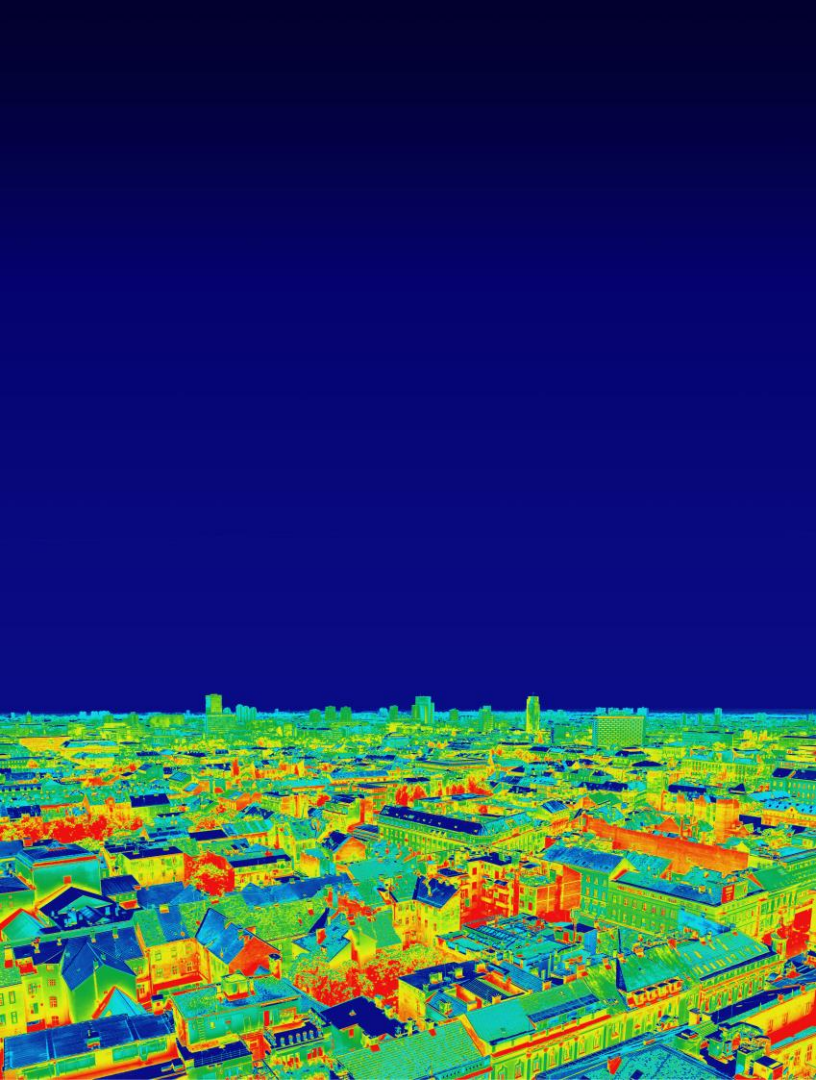

AGENDA

1. **What is the BSO and why is it more relevant than ever?**
2. The new BSO: Features and demo
3. Stay connected!



WHAT IS THE BSO?

BSO FACTS



Web platform



Open to all stakeholders (Member States, industry, NGO, research ...)



Facilitate better energy performance and climate neutrality of EU's building stock



Support whole policy cycle



The central data hub on the European building stock



NEW EPBD BOOSTS BSO TO BECOME THE CENTRAL EU BUILDINGS DATA HUB

BOOSTER 1: NATIONAL DATABASE

(ART. 19 EPBD)

'Each Member State shall set up a national database for energy performance of buildings' ...

*At least once per year, Member States shall ensure the transfer of the information in the national database to the **Building Stock Observatory.**'*

BOOSTER 2:

NATIONAL BUILDING RENOVATION PLANS

(ART. 3(8) EPBD)

*'The Commission shall monitor annually the evolution of the energy performance of the EU building stock, ... and publish the information through the **EU Building Stock Observatory**.'*

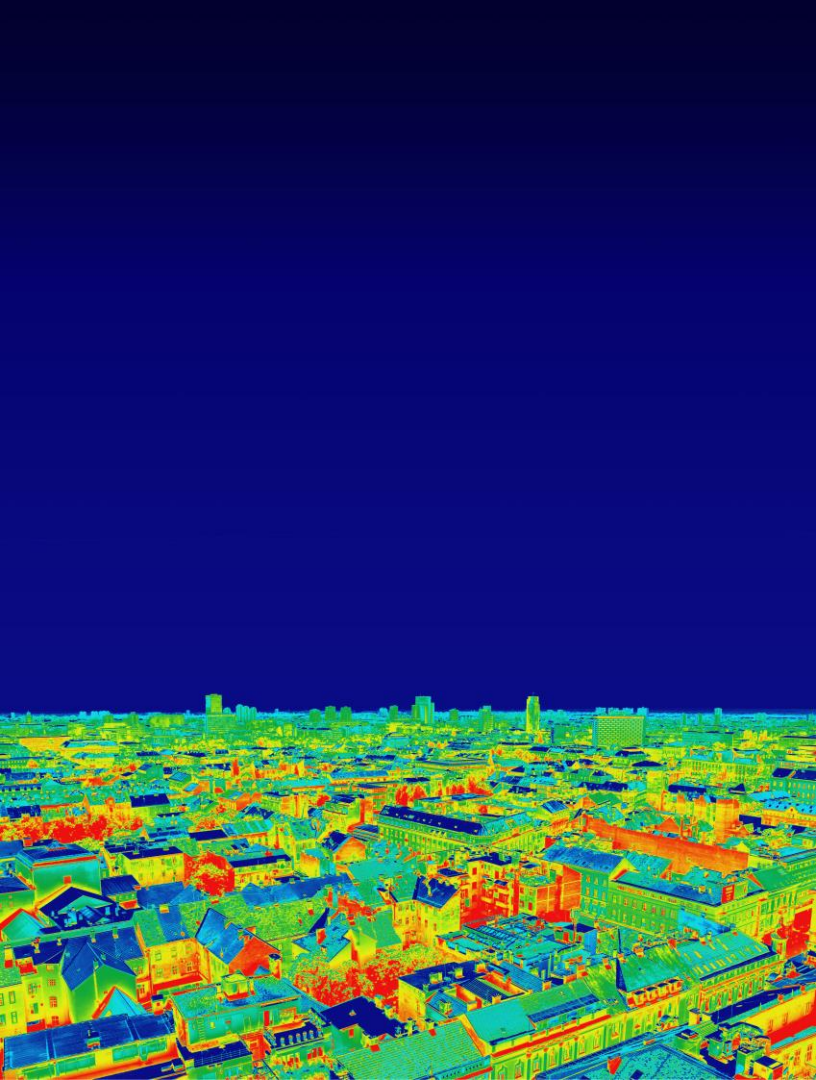

AGENDA

1. What is the BSO and why is it more relevant than ever?
2. **The new BSO: Features and demo**
3. Stay connected!



NEW PHILOSOPHY

NO MORE EMPTY BOTTLES

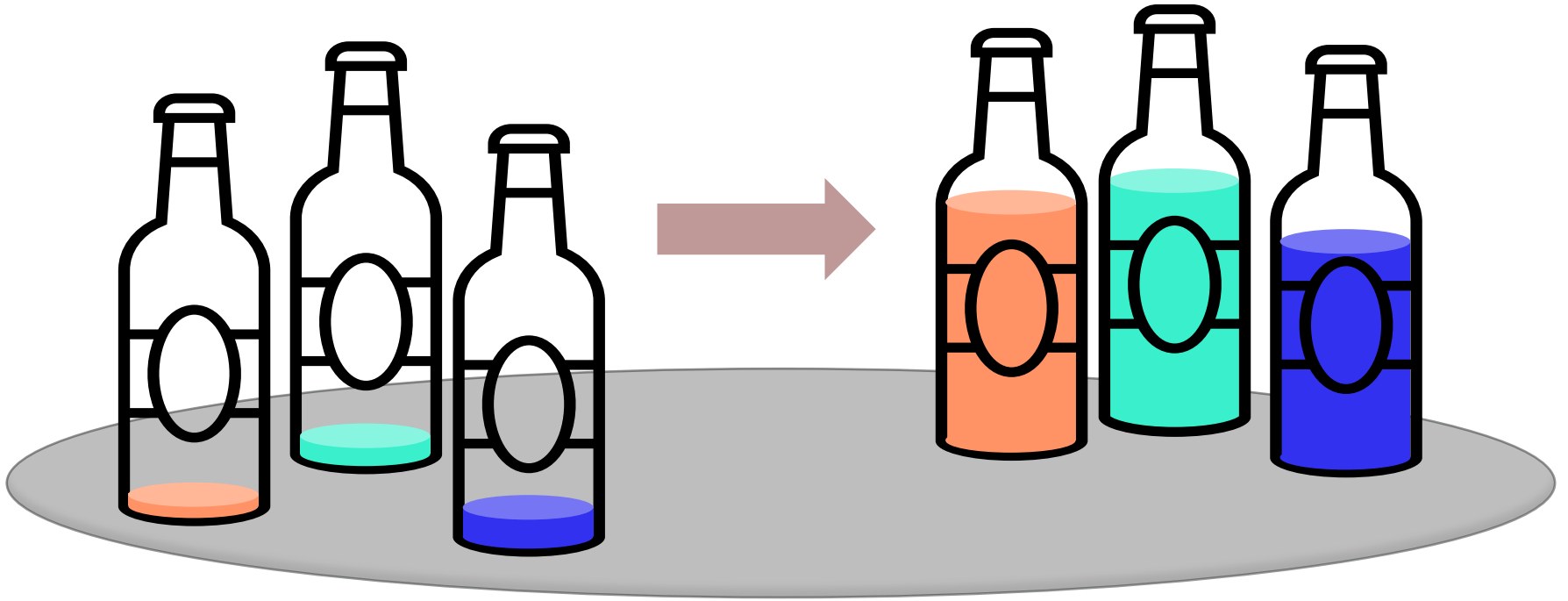



NEW TEAM

CROSS-CUTTING COMPETENCIES



*Project management
UI & Data structure*



*Indicator logic
Stakeholder engagement*

eurac
research

*Data collection
Data evaluation*



Danish Energy
Agency

Member State involvement



*Quality review
Modelled data*





NEW DATA

DRASTICALLY INCREASED DATASET:

FROM 6,750 TO 65,000 DATA POINTS

CURRENT INDICATORS

Number of buildings	Useful floor area	Total renovation rates	Floor area renovated	Number of buildings renovated	Final energy consumption in buildings
---------------------	-------------------	------------------------	----------------------	-------------------------------	---------------------------------------



ADDITIONAL INDICATORS & LEVEL OF DETAIL

Number of dwellings	Total floor area building permits	Electricity & Gas prices	Price index new construction	Arrears on utility bills Share of energy bill
Inability to keep house warm Too dark Mould	GHG emission from energy use in buildings	Final energy consumption by sector / by use	Heating/Cooling Degree Days (HDD/CDD)	Climate corrected space heating in households



NEW RELATIONS

COLLABORATION WITH RELIABLE DATA SOURCES

eurostat 

JRC



European
Environment
Agency

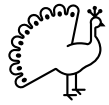

NEW LOOK & FEEL

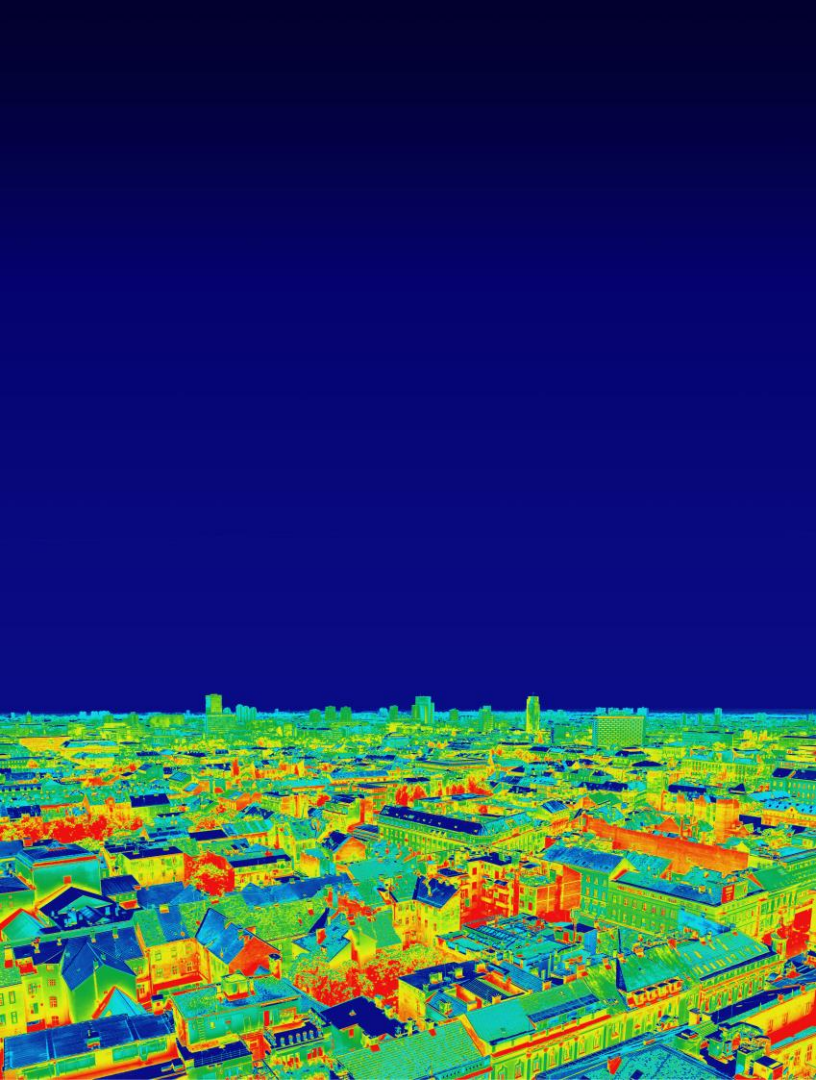

AGENDA

1. What is the BSO and why is it more relevant than ever?
2. The new BSO: Features and demo
3. **Stay connected!**

STAY CONNECTED!



Subscribe to the BSO newsletter

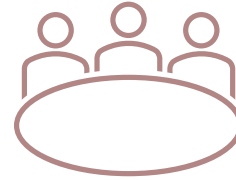

**Let us know if you'd like to participate
in one of our upcoming workshops**

carla.mauricio@bpie.eu

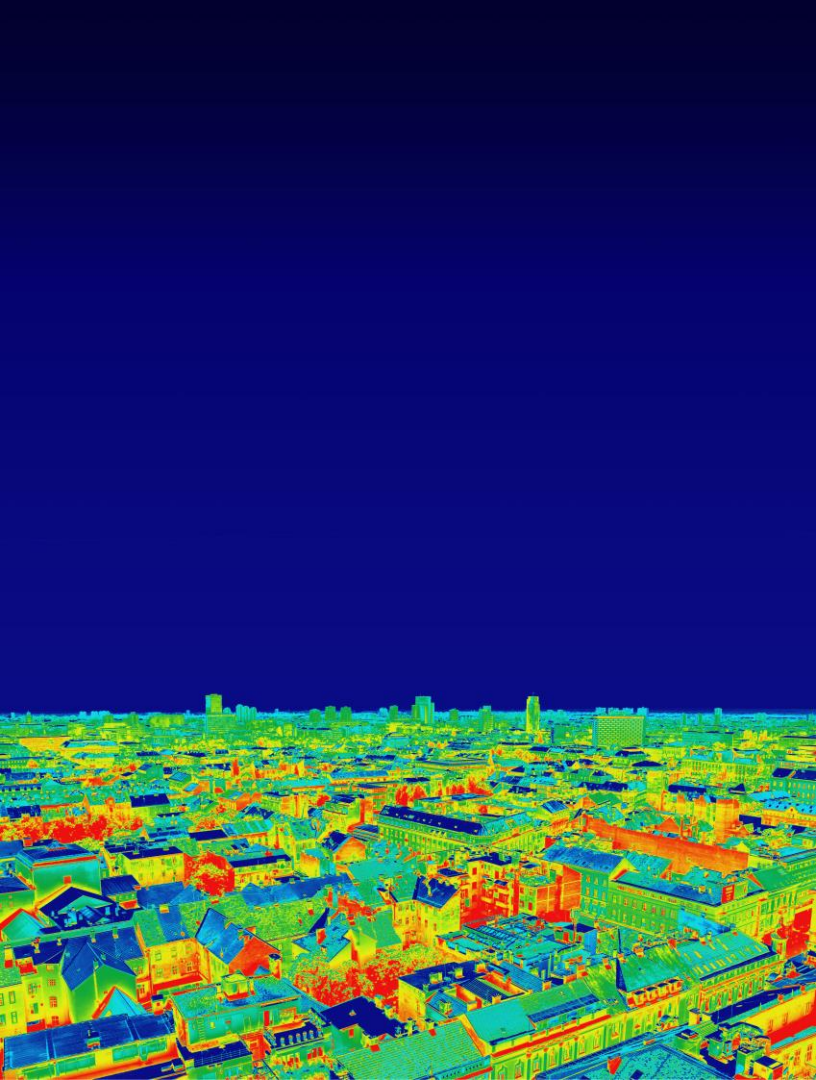

THANK YOU

Dr Andreas H. Hermelink

Project manager of BSO | GUIDEHOUSE



[Visit the EU Building Stock Observatory website](https://energy.ec.europa.eu/topics/energy-efficiency/energy-efficient-buildings/eu-building-stock-observatory_en)

https://energy.ec.europa.eu/topics/energy-efficiency/energy-efficient-buildings/eu-building-stock-observatory_en



Follow **#EUBSO** and **#BSOupdates** on social media

BuiltHub 4 EPBD

How the project outcomes can be used to facilitate the recast EPBD transposition

Ulrich Fillippi Oberegger, EURAC

Judit Kockat, BPIE



This project has received funding from the EU's Horizon 2020 program under grant agreement no 957026.



EPBD recast overview

- Updated standards for new buildings:
ZEBs
- Renovation policies for existing buildings:
MEPS, RPs,
- Planning for the 2050 vision and H&C decarbonisation: NBRPs
- Stronger enabling framework: information (EPCs), advisory, financial support

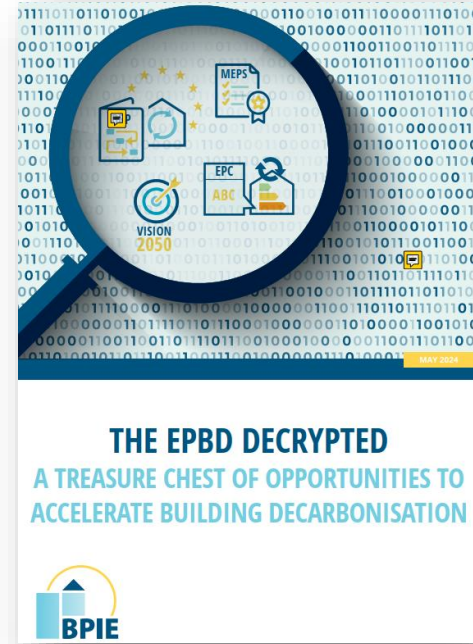

BPiE briefing
→ last week
bpie.eu/news

IMPLEMENTATION GUIDE
→ end of the year



EPBD recast overview and data applications

Interesting questions may be

- **Worst Performing buildings**
What are they? How to define them?
How to identify & quantify them?
- **National building renovation plan (NBRP)**
What data must scenarios contain to facilitate stakeholders' agreement on a NBRP?
How to prepare the integration of the NBRP with the WLC roadmap?
- **National building stock databases**
Value of buildings stock data platforms

Data needs especially for renovations and the national building renovation plan

- Data collection, enhancement
- Key Indicator definition
- Data analysis and visualisation
- Interpretation to gain Information
- Message formulation to help decision making

BuiltHub
coverage



BuiltHub

in brief



- **Roadmap** for constant data flow into to the EU Building Stock Observatory (BSO)

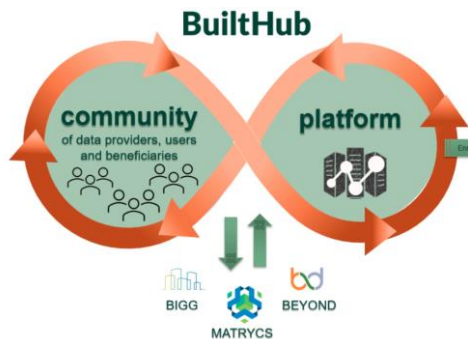

- **Community** for data collection, transformation, services



- **Web platform** offering data, analysis, visualisation and other services



Discovering the value of a building stock data (platform) through BuiltHub

Data collection
Key Indicator development
Data analysis & visualisation



Messages for decision
making

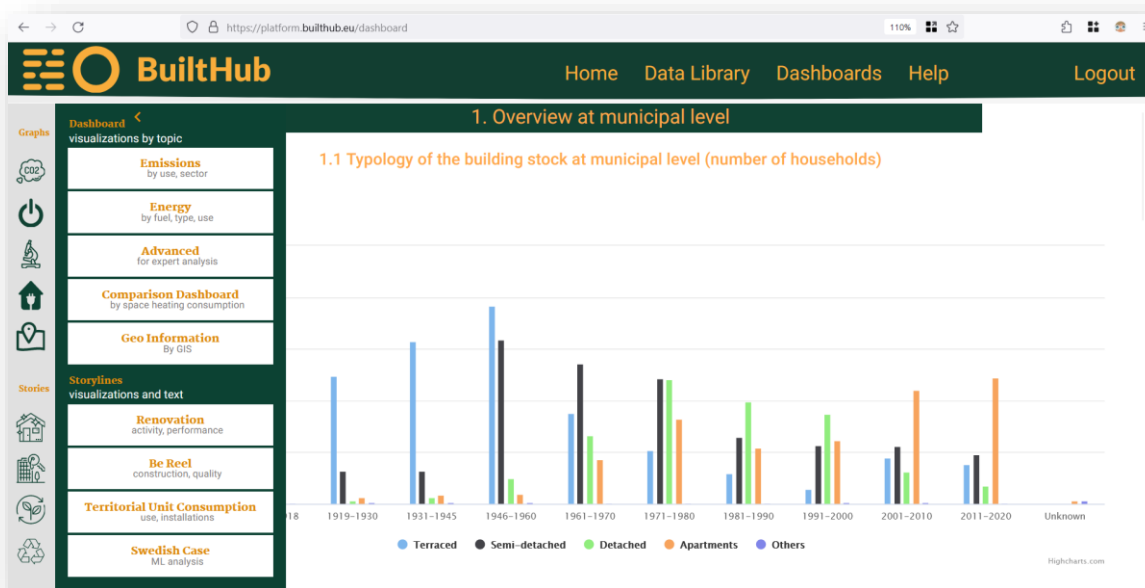

EPBD recast contains
→ a strong emphasis on
worst performing
buildings

How to define and identify,
quantify WPB?

→ Mandatory support for
vulnerable households,
energy poverty and
social housing

Future: How to identify the
buildings they live in?



BuiltHub Platform

Check it out for free

<https://platform.builthub.eu/>

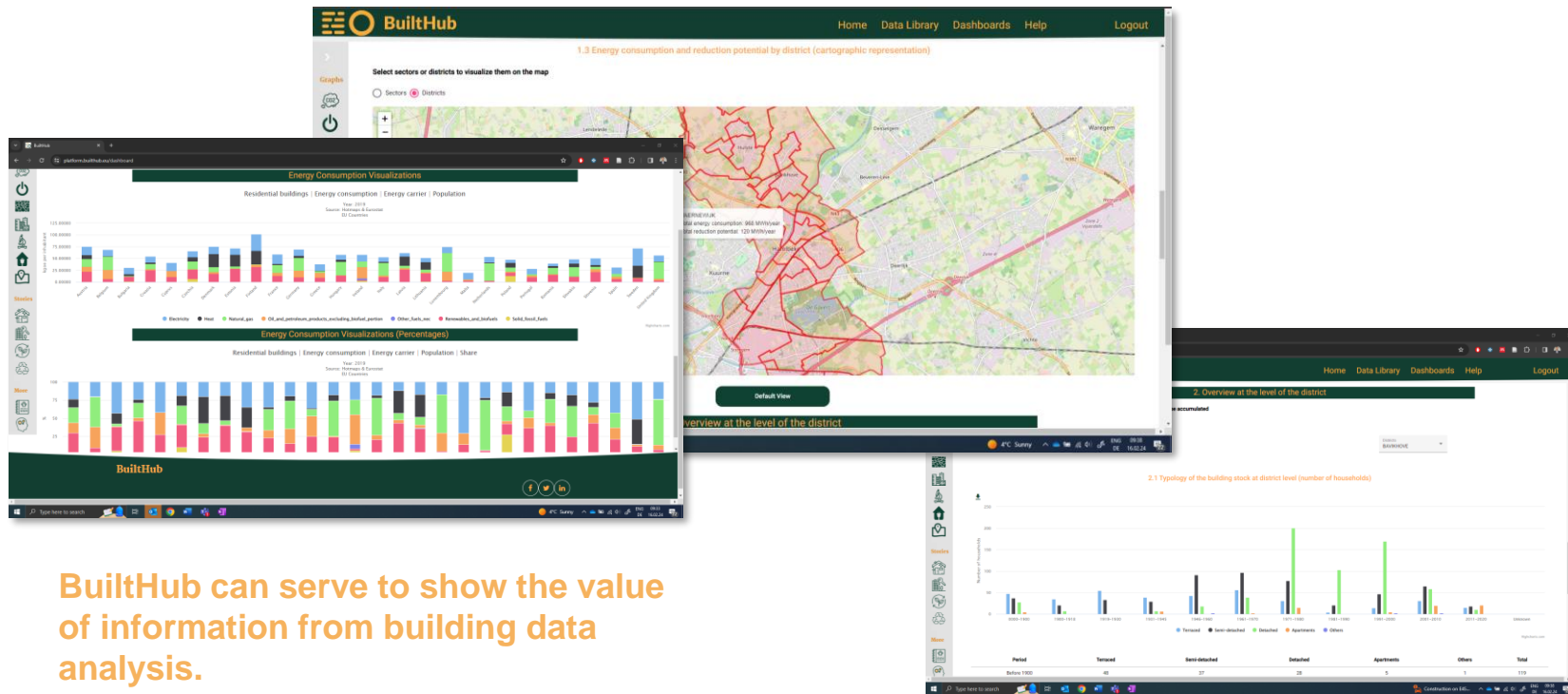

BuiltHub can serve to show the value of information from building data analysis.



BuiltHub proofed Services

Platform sections ...

- **Data library**
 - Ontology Viewer
 - Data Catalog
 - SPARQL Querying
 - Data Upload
- **Dashboards**
- **Analytics/stories**

... providing services

- ➔ Free download of data
- ➔ Data update facility
- ➔ Varying spatial granularity from national to regional
- ➔ Geo information on a map
- ➔ Comparison of two datasets
- ➔ Indicators derived from combination of datasets
- ➔ ML guidelines

D3.4 Platform services development

<https://builthub.eu/resource?uid=652>



Dashboard visualizations by topic

- Emissions**
by use, sector
- Energy**
by fuel, type, use
- Advanced**
for expert analysis
- Comparison Dashboard**
by space heating consumption
- Geo Information**
By GIS
- Storylines**
visualizations and text
- Renovation**
activity, performance
- Be Reel**
construction, quality
- Territorial Unit Consumption**
use, installations
- Swedish Case**
ML analysis
- Data map**
and more
- Data Catalog**
sources
- ML Method**
most suitable algorithm



BuiltHub Roadmap

D6.6 Roadmap towards dynamic and automated building data collection

<https://builthub.eu/resource?uid=657>

- **Best practices & use cases**
 - Building stock monitoring & data collection
 - Data transformation to insights
 - Building stock renovation and EPCs
 - Machine learning for retrofit planning; helps to identify worst performing buildings
- **Recommended measures** for Member States in creating their national BSOs as per EPBD





Join us at BuiltHub's final event



Save the date!

○ Looking to the future with BuiltHub
14 May 2024, 10:30-17:30 CET

Celebrate our final outcomes
Explore our platform and services
Discover our business model



Q&A

Ask your questions in the
chat!

Moderator: Marcelo
Lampkowski, ICLEI



END

Thank you!

Slides and recording will be
available in the coming days





Thank you!

More information here:

www.bpie.eu

Follow us:

